

AMGA Diabetes Innovation

Mercy⁺

Diabetes Cohort

Mercy Clinic East Community

Diabetes Population

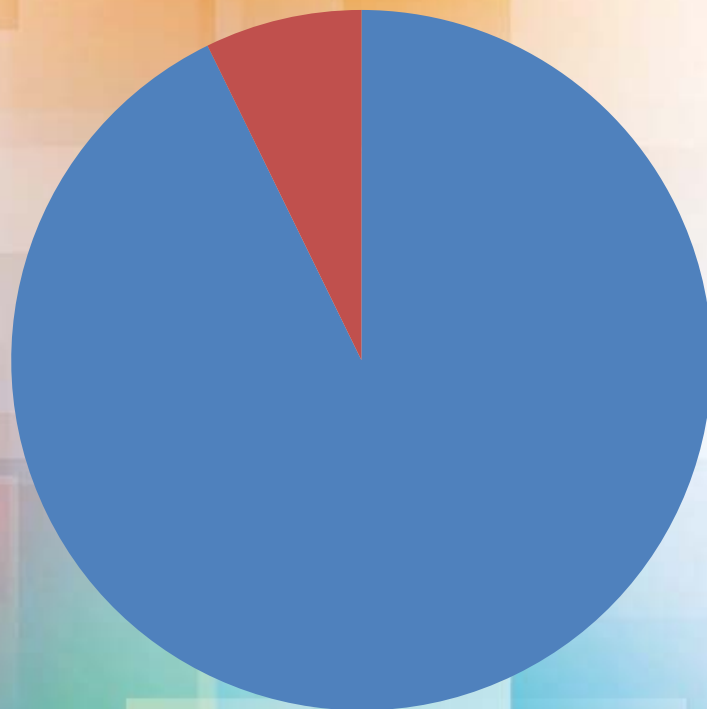

- Total Adult Primary Care Population - 302,951 patients
- Diabetes - 23,591 patients

Diabetes Cohort

Diabetes Control by A1C

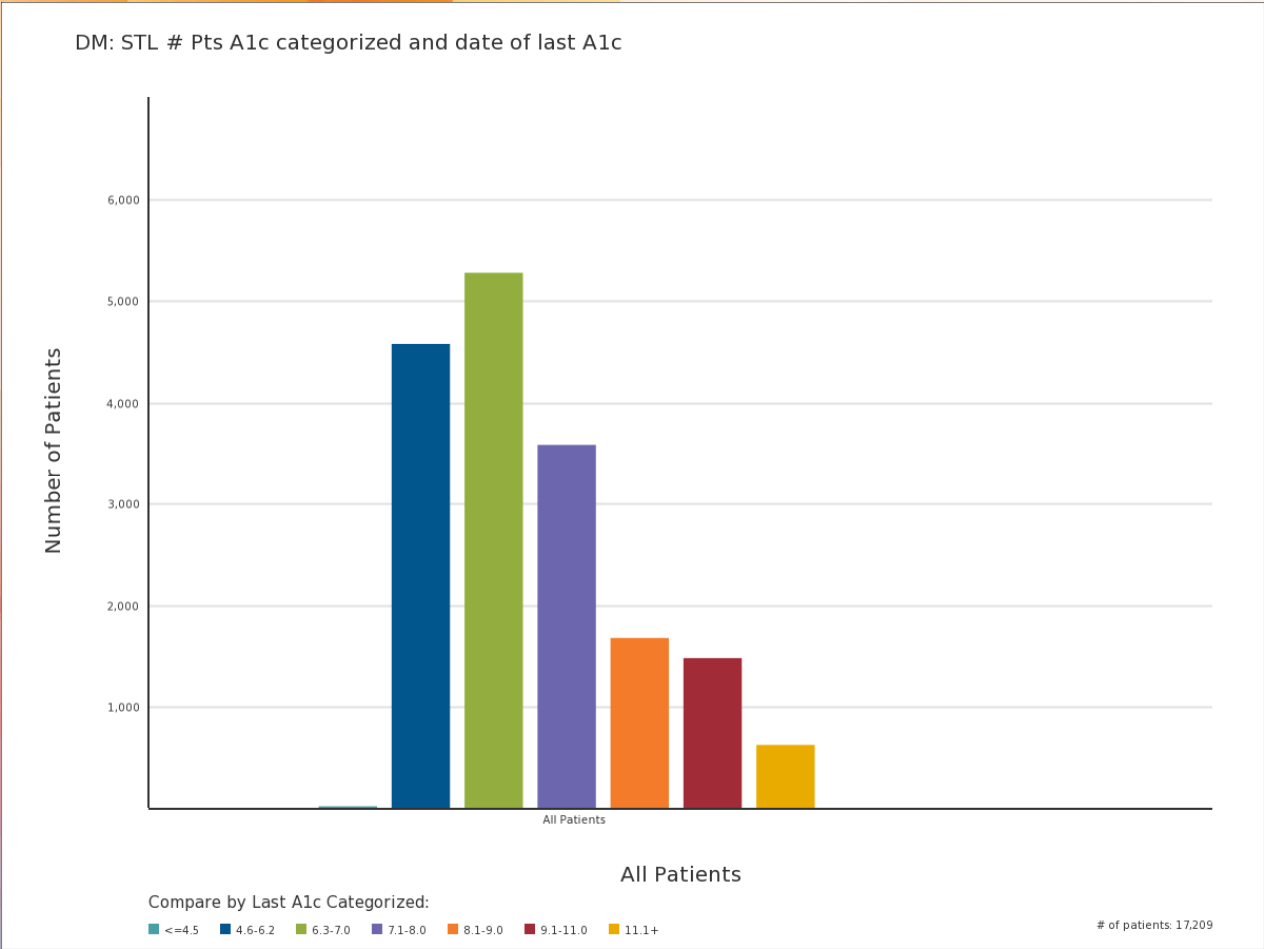

Diabetes Cohort

Diabetes Control by D3 Bundle

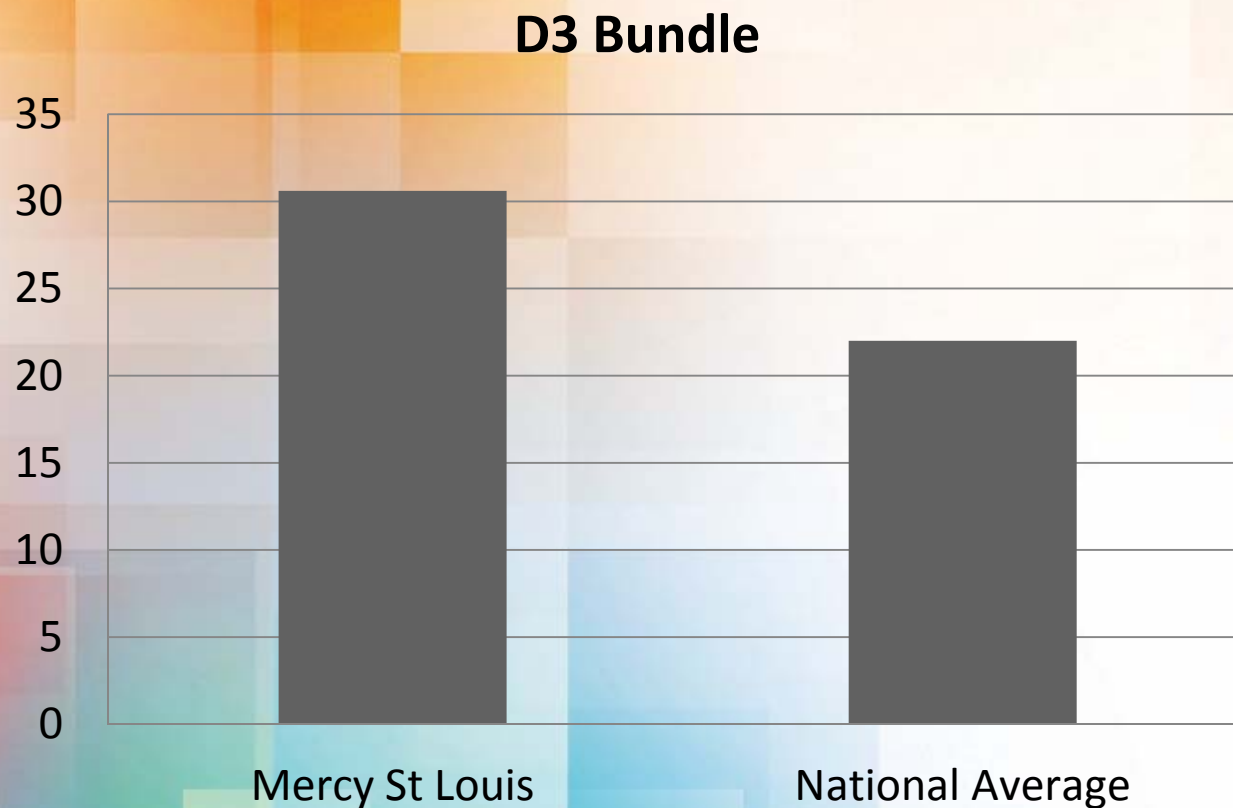

Improving Diabetes Control

Transparent Reporting

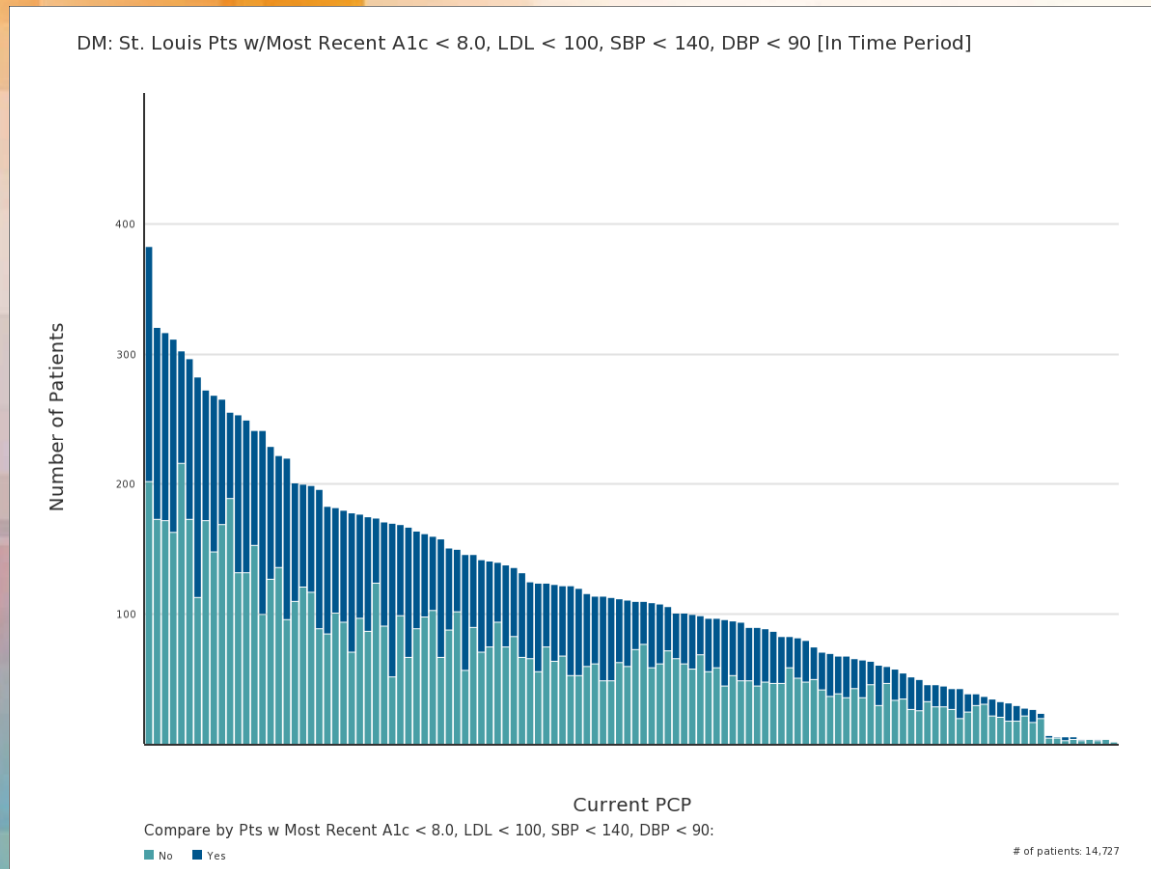

Improving Diabetes Control

Diabetes Education in PCP office

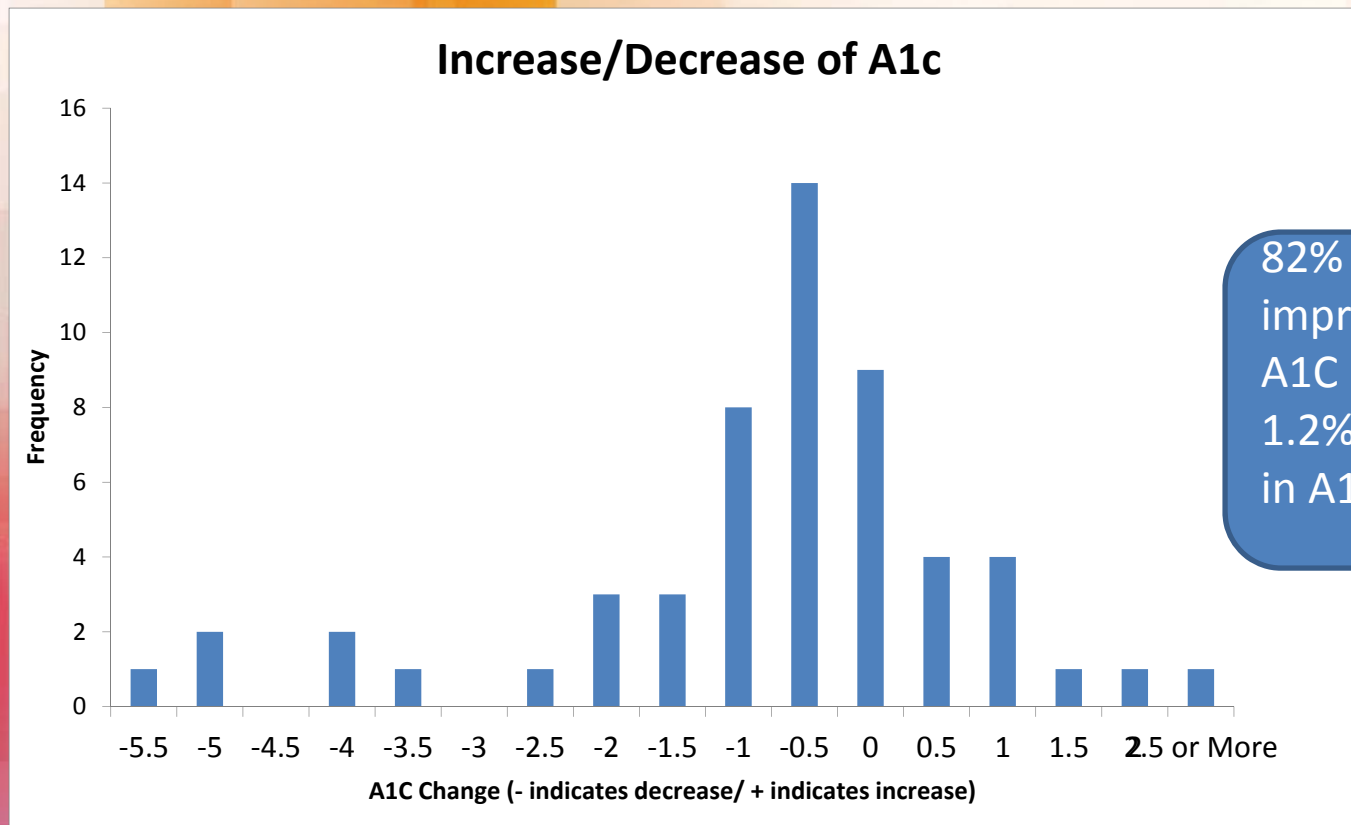

82% of patients had improvement in A1C
1.2% improvement in A1c

Improving Diabetes Control

Bedside tool: Daily Visit Planner

Preventive Care					Coronary Artery Disease - Patient does not have this disease				
Measure	Result	Date	Freq	Src	Measure	Result	Date	Freq	Src
Last visit date	--	--							
Mammogram	--	--	1 Yr	--					
Mammogram Contra.	N	--							
Influenza Vaccine	--	10/4/08*	1 Yr	E	Congestive Heart Failure - Patient does not have this disease				
Influenza Vaccine Contra.	N	--							
Pneumonia Vaccine	--	--	Lifetime	--	Frail Elderly				
Pneumonia Vaccine Contra.	LATEX, NATURAL RUBBER	8/18/09		E	Fracture Diagnosis	--	--	--	--
Tobacco User?	Never	8/18/09*	2 Yrs	E	Osteoporosis Therapy	--	--	--	--
Tobacco Intervention	--	--	2 Yrs	--	Osteoporosis Therapy Contra.	--	--	--	--
Screening for Fall Risk	--	--	1 Yr	--	Bone Mineral Density Testing	--	--	2 Yrs	--
Body Mass Index	--	DUE	1 Yr	--	Rheumatoid Arthritis - Patient does not have this disease				
BMI Follow-up Plan	--	--	6 Mos	--	Asthma				
Screening for Clinical Depression	--	DUE	1 Yr	--	Transition of Care				
Screening for Clinical Depression Contra.	N	--	1 Yr	--	Discharge Date	--	--	--	--
Screening for Clinical Depression Follow-Up	--	--			OV Post Discharge	--	--	--	--
Glaucoma Screening	--	--	2 Yrs	--	Medication Reconciliation	--	--	--	--
Annual Wellness Visit	--	--	1 Yr	--	Ischemic Vascular Disease				
Blood Pressure									
BP Systolic	--	DUE	Visit	--					
BP Diastolic	--	--							
BP Plan of Care	--	--							
Colorectal Screening									
FOBT	--	DUE	1 Yr	--					
Flex Sig	--	DUE	5 Yrs	--					
Colonoscopy	--	DUE	10 Yrs	--					
Colorectal Screening Contra.	N	--							
Hypertension									
BP > 140/90									
Diabetes Mellitus									
HbA1c	--	DUE	1 Yr	E					
LDL	--	DUE	1 Yr	--					
Urine Protein Test	--	--	1 Yr	E					
Dx of Nephropathy	N	--	1 Yr	--					
DM & HTN and On ACEI/ARB	--	--	1 Yr	--					
Dilated Retinal Eye Exam	--	DUE	1 Yr	--					
Aspirin or Antiplatelet Therapy w/DM & IVD	clopidogrel 75 mg tablet	8/18/09	1 Yr	E					
Aspirin Use Contra.	N	--							
COPD - Patient does not have this disease									

59 y/o patient with diabetes



Improving Diabetes Control

Underserved Population

Low Performers

Outreach